

Blink 182 Anthem Part 3

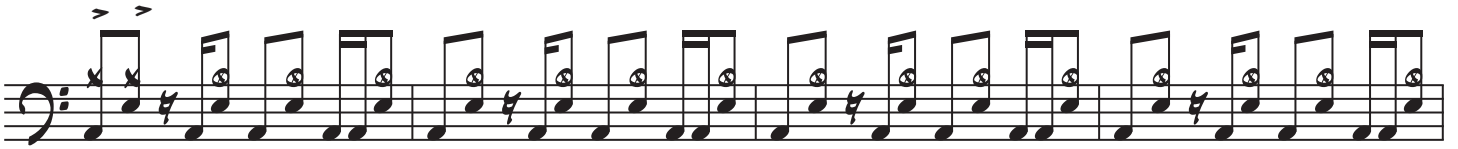
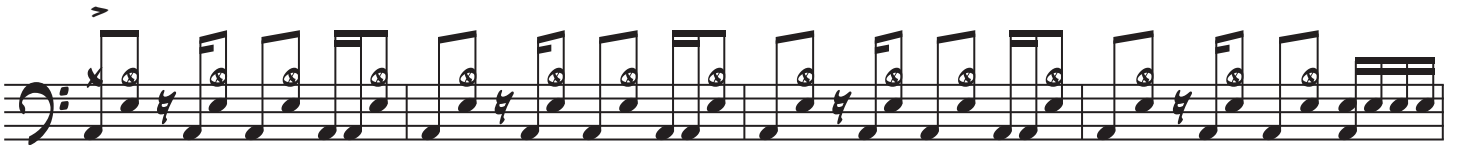
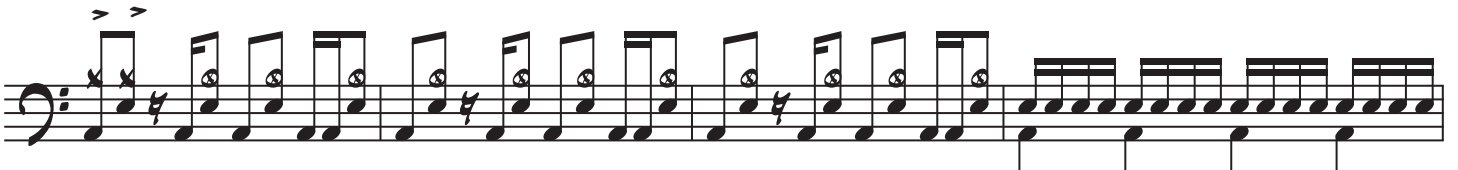
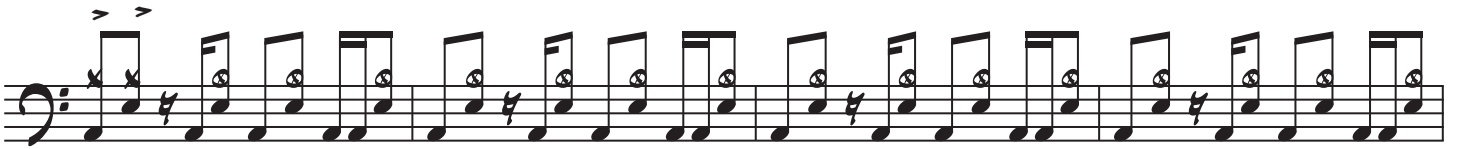
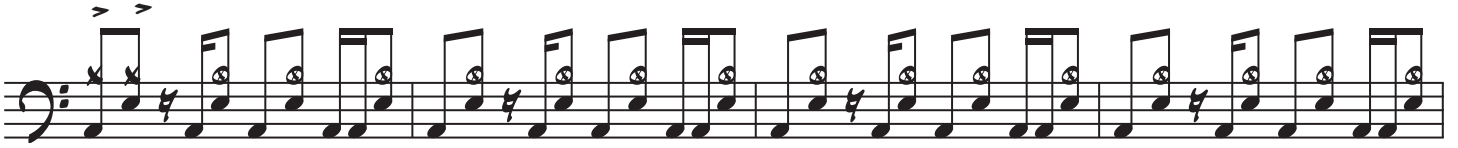
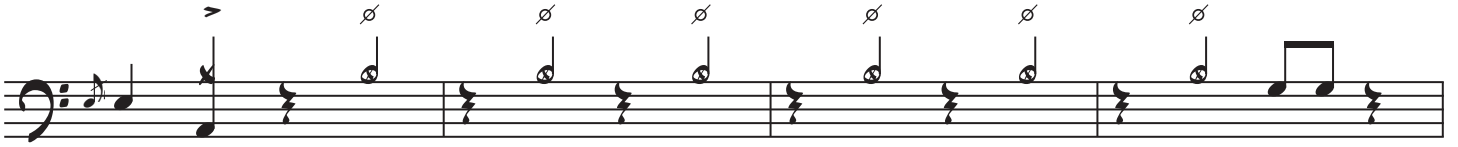

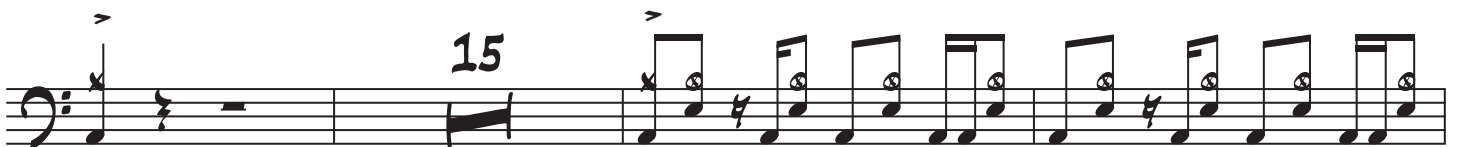
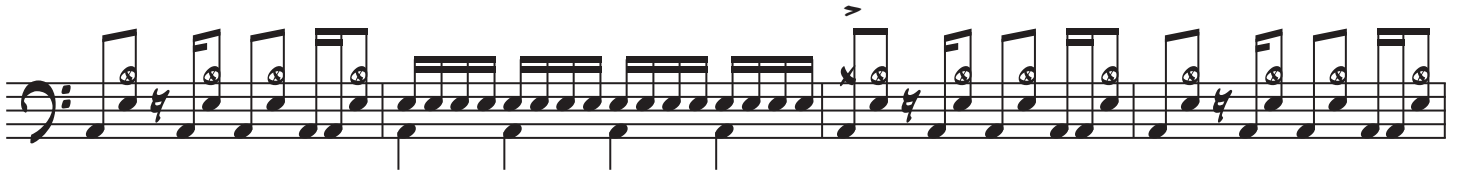
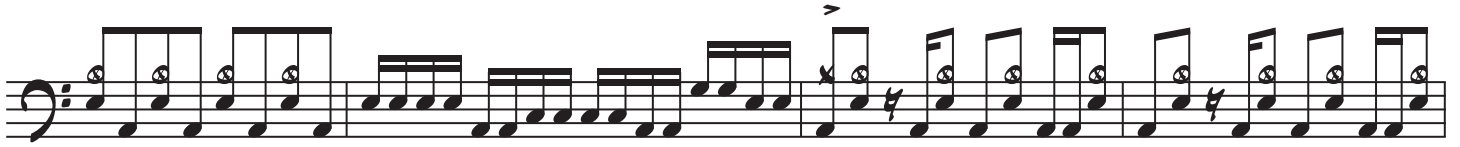

Drum Legend
